ROMANTIQUE
Impromptu
pour le Piano

par

A. Rubinstein

Extrait de l'

Album de portraits, (Kamennoi-Ostrow)

Op. 10, N° 16.
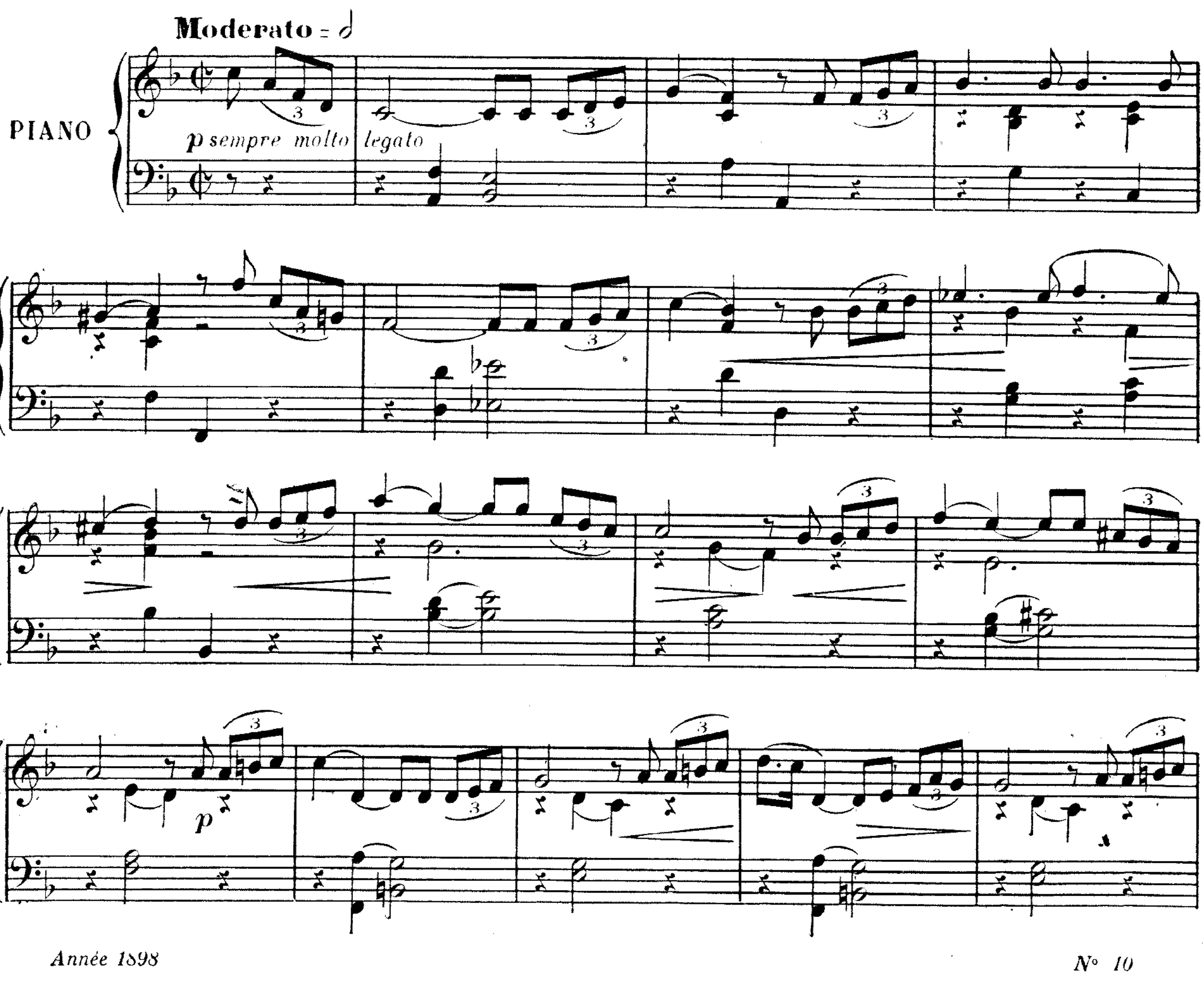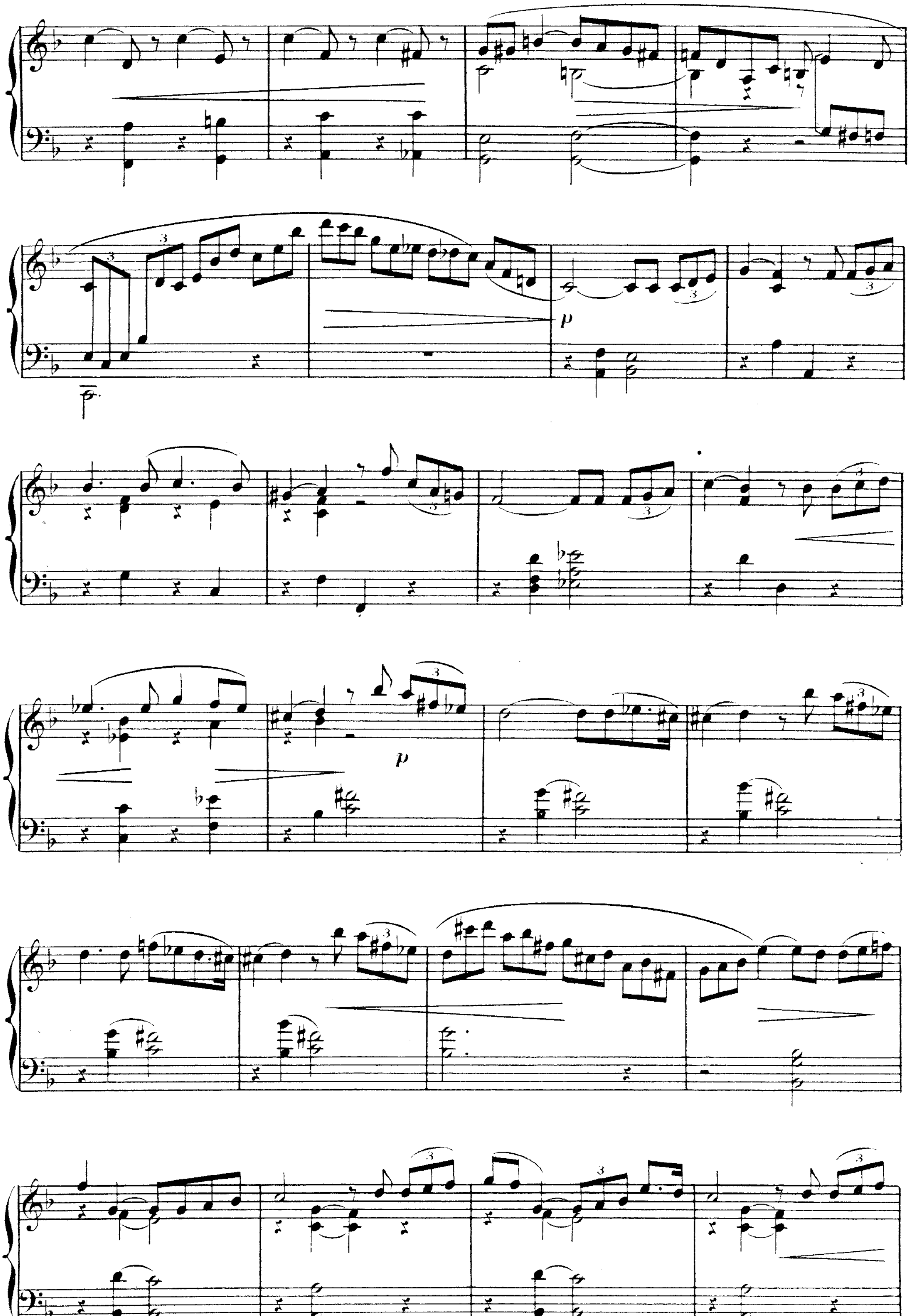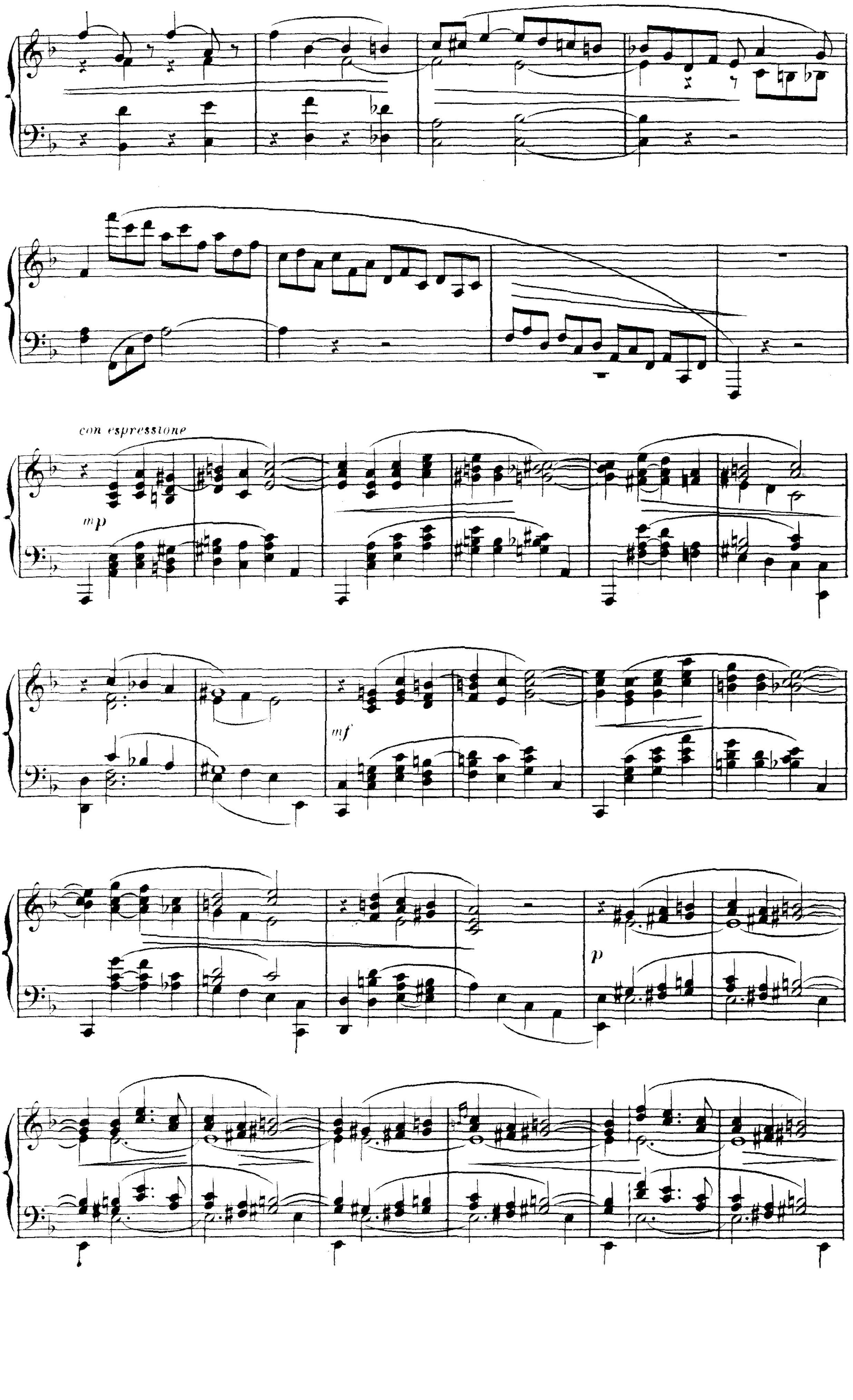





con espressione
mp
mf
p
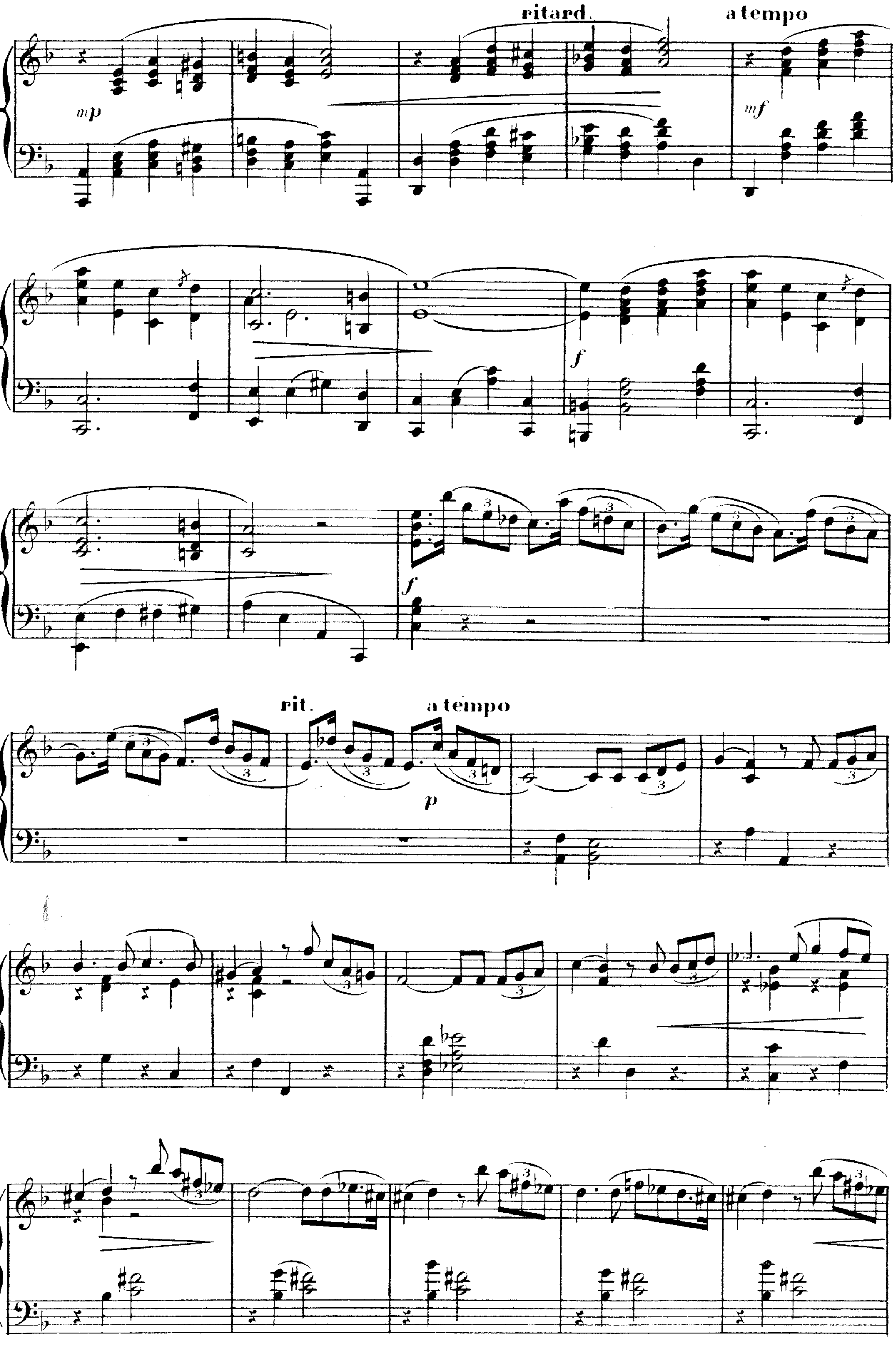
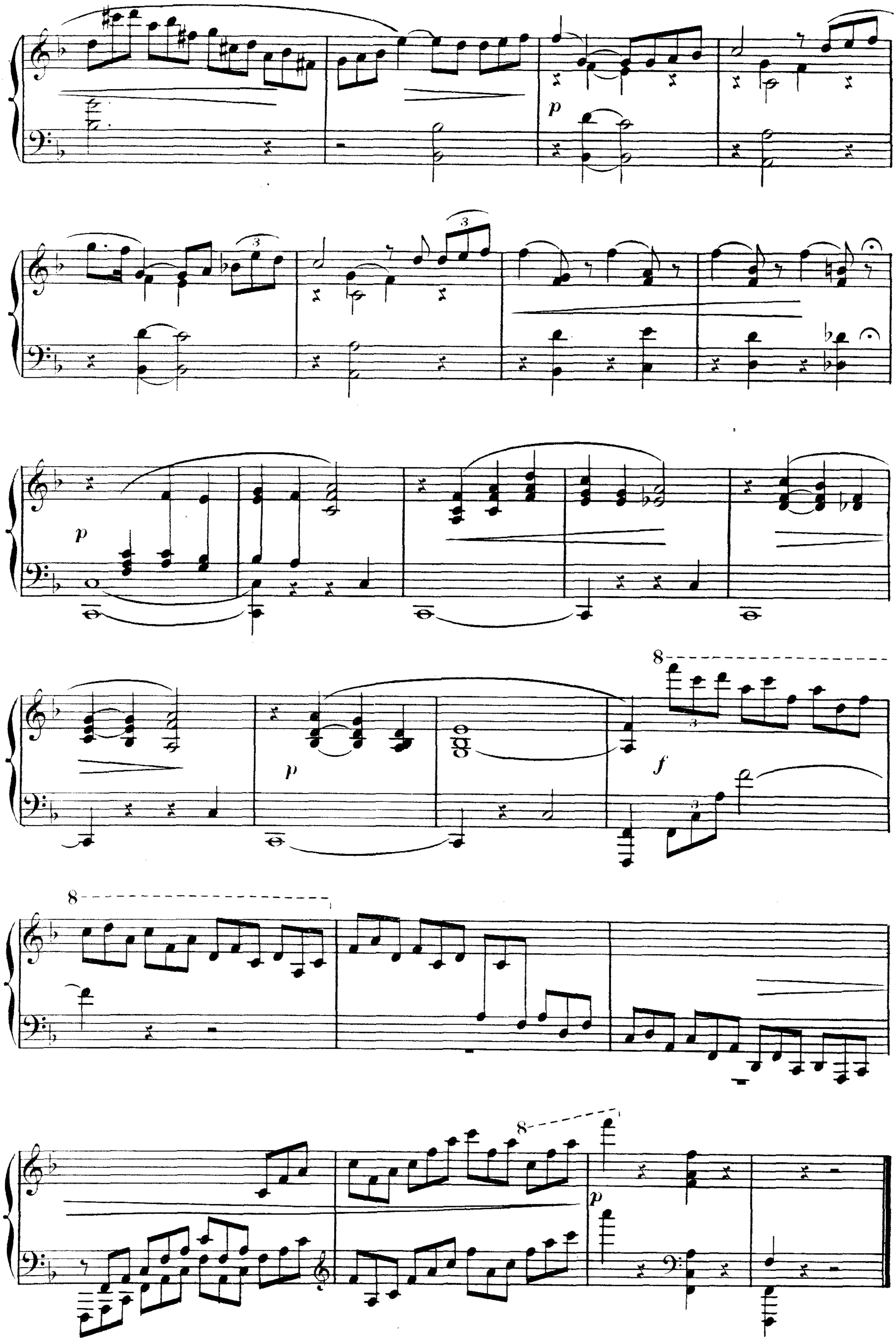
ritard.
a tempo
mp
mf
f
f
rit.
a tempo
p

